

T402348

J&M Manufacturing LLC

700 Stevens Ave, Suite A Oldsmar, FL
34677

Hemp R&D

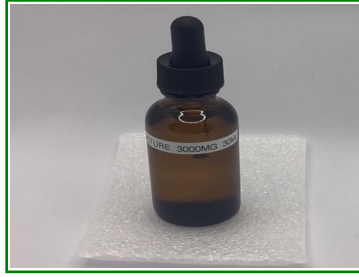

Full Spectrum CBD Oil Tincture 3000mg 30ml

Total Sample Received: 30g

Date Sampled: 02/14/2024

Sample ID: T402348-01 CCB ID:JMFSOT3000

Total Units Received: 1

Date Received: 02/14/2024

Matrix: Derivative Non-inhalable

Unit Weight: 30g

Date Reported: 02/17/2024

Potency Summary

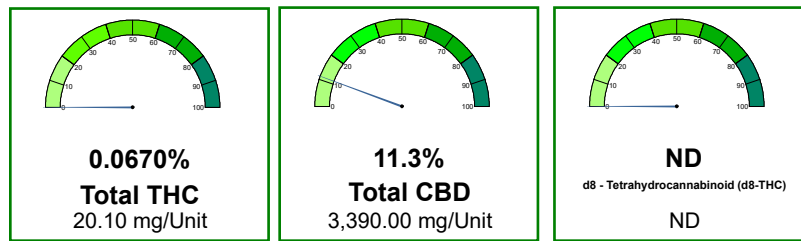

Cannabinoids

Date Prepared: 02/14/2024 14:08 Prep ID: 4599 Specimen Wt: 0.109 g
Date Analyzed: 02/15/2024 08:22 Analyst ID: 754 Instrument: HPLC VWD
Lab Batch: 2407061 Prep/Analysis Method: SOP 1357

Analyte	Dilution	Results	mg/Piece	mg/Unit
		%	mg	mg
Cannabichromene (CBC)	1	ND	N/A	ND
Cannabidiol (CBD)	10	11.3	N/A	3,390
Cannabidiolic acid (CBDA)	1	ND	N/A	ND
Cannabidivarin (CBDV)	1	0.0661	N/A	19.8
Cannabigerol (CBG)	1	ND	N/A	ND
Cannabigerolic acid (CBGA)	1	ND	N/A	ND
Cannabinol (CBN)	1	0.0479	N/A	14.4
d8 - Tetrahydrocannabinoid (d8-THC)	1	ND	N/A	ND
d9 - Tetrahydrocannabinoid (d9-THC)	1	0.0670	N/A	20.1
d9 - Tetrahydrocannabinolic acid (THCA)	1	ND	N/A	ND
Tetrahydrocannabivarin (THCV)	1	ND	N/A	ND
Total THC		0.0670	0.000	0.000
Total CBD		11.3	0.000	3,390
Total Cannabinoids		11.5	0.000	3,450

Total THC= THCa * 0.877 + d9-THC. Total CBD= CBDa * 0.877 + CBD.

mg/Unit = Unit Weight g * Total THC/CBD mg/g

LOD = Limit of Detection; ND = Not Detected.

Unless otherwise stated all quality control samples performed within specifications established by the Laboratory.

TerpLife Labs

10350 Fisher Ave, Tampa, Florida 33619
813-726-3103 / www.terplifelabs.com

Brian C. Spann
Laboratory Director

